

## Community Update

### Meetings

**MS Support Group** will meet at 7:30 p.m. Thursday, June 21, at Southwest Health and Human Services in Luverne. All persons with MS, family and friends are invited. Call 283-2069.

**Town and Country Garden Club** will meet at 7 p.m. June 26 at Mary Tilstra's farm to find out about the 62 species of trees growing there. With Emerald Ash borer in the news find out which ones will be good to plant in Rock County. Call 507-597-6378 for more information.

**Parkinson's Support Group** will meet at 1 p.m. Thursday, June 21, at St. John Church in Luverne. Call 507-530-3307.

**Alcoholics Anonymous** meets from 7 to 8 p.m. four days a week at St. John Lutheran Church, Luverne. Sundays — Big Book Study (open meeting); Tuesdays — Big Book Study (closed); Thursdays — 12-step study (closed); and Fridays — speaker meetings (open). Call 605-951-5264.

**Narcotics Anonymous** meets at a new time: 7:30 p.m. Tuesdays and Fridays in the basement of St. Catherine Catholic Rectory, 203 E. Brown St., Luverne. Use east door. Call 507-220-0137 with questions.

**Alcoholics Anonymous** meets at 8 p.m. Wednesdays and Saturdays in the Methodist Church, Luverne. Call 605-321-4324.

**Alcoholics Anonymous** meets from 8 to 9 p.m. every Tuesday in Runals Hall, Edgerton. Call Naomi, 507-215-2956.

### Luverne Farmers Market every Thursday

Luverne Farmers Market will be from 4 to 7 p.m. every Thursday through Oct. 25, rain or shine, at Redbird Field just south of East Main Street. Vendors now accept debit cards, credit cards, SNAP and EBT. Kids are again welcome to participate in the Power of Produce Club. New vendors are always welcome. Register at the Luverne Chamber office, 283-4061.

### Refresher Defensive Driving Class June 21

Luverne Community Education is offering the Refresher Defensive Driving Class on June 21. Fee is \$20 prepaid. Call 507-283-4724 to register.

### Palace Theatre offers Kids Summer Cinema

This summer the Palace Theatre is offering kids' movies at 9:30 a.m. for three Fridays, June 15, July 20 and Aug. 17. Admission is \$5.

### Free food June 21

New Life Celebration Church will offer free food — fresh produce, bread and meat — **from 4:30 to 5:30 p.m.** Thursday, June 21, at the Luverne Senior Center at 319 E. Lincoln Street. Bring your own bags or boxes. Call 507-283-4366 with questions.

### Steen Reformed to host Allen Family

The Steen Reformed Church invites the public to a gospel music concert by the Allen Family at 6 p.m. Sunday, June 24. A freewill offering will be taken for the Allen Family. Refreshments will follow the concert. Call 507-227-7759 with questions.

### Red Cross hosts blood drive June 27

The American Red Cross will host a blood drive from noon to 6 p.m. Wednesday, June 27, at the Luverne High School. Donors need a driver's license or two other forms of I.D., must be 17 years of age or older, and weigh at least 110 pounds. To speed up donation process, donors may complete pre-donation information online at [RedCrossBlood.org/RapidPass](http://RedCrossBlood.org/RapidPass).

### Community Ed

**Community Ed contact info: C.Arends@isd2184.net or 507-283-4724. Summer Community Ed hours: 7:30 to 4:00 Monday through Thursday. Closed on Fridays. Closed July 16-27 (last 2 weeks in July).** The Luverne Community Education summer brochure is online at the Luverne School website.

**Introduction to Horsemanship** for students who attended grades 3-6 will be June 22. Fee is \$15 for one session.

Two different 6 session **clay classes** will be offered on Tuesdays and Thursdays beginning **June 19**. Students grades 5-adult who would like to learn hand building and wheel throwing may register for **Play with Clay**. Fee is \$49, plus a \$15 material fee. Students in grades 4-adult will learn hand building techniques creating pinch pots and slab thrown trays and pots at **Pinch, Pull, Pat With Clay**. Fee is \$35 plus \$15 material fee.

**\*\*Math + Games = Fun class to be held July 10-12.** Fee is \$30  
**\*\*See the difference that active movement makes in brain growth at Be SMART—Move It! class to be held July 16-27.** Fee is \$28.

**Sanford Power camp for grades 7-11** (as attended during 2017-18) in Luverne from June 18 through July 26. Fee is \$80.

**IN THIS ISSUE** Inside find inserts\* from

**SHOPKO**  
Hometown

**bomgaars**  
What You Need... When You Need It

**Pizza Ranch**  
Rock Rapids

**Teals MARKET**

\*Not all Announcers will have all inserts

# TOP NOTCH



**Car Wash LLC**

**A Notch Above the Rest**

*Opening*  
Wednesday, June 20

*Ribbon Cutting*

Friday,  
June 22  
3 P.M.

- One auto touchless bay
- One auto soft touch
- Two self serve days
- Vacuums

*pricing*

- ➔ TOP NOTCH \$10
- ➔ CARDINAL \$8
- ➔ BASIC \$6



*we accept credit cards*

305 Interstate Dr | Luverne | MN | 507-227-8356 | Pete & Kristie Jessen, Owners

# HOUSE FOR SALE BY OWNER

615 Trosky Road West Edgerton, MN • Telephone: 507-442-8313

Enjoy city living and yet the privacy of country. 2,094 square foot home. Open large living room and dinette. The den is adjacent and has windows on three sides. Kitchen area has oak cupboards and dishwasher. Large bathroom is adjacent to the master bedroom with walk-in closet. Lower level of home is completely finished with family room, two bedrooms, closets and bathroom. Adjacent double garage is insulated and finished with cupboards and built-in tool shed.



**\$149,900**

### Upcoming Auctions



**Mittelstadt FARM MACHINERY, LIVESTOCK & GUN AUCTION**

Wednesday, June 20 5 p.m. sharp Edgerton, MN

Call Bryan at 507-227-8334

For full sale bill go to [www.fodnessauctions.com](http://www.fodnessauctions.com)

For full listing see the ad in last week's Announcer

## Duane J. Mulder Realty DUANE MULDER AUCTION SERVICE Office 507-283-4901



### AUCTION SCHEDULE

Currently Taking Consignments For Our Next Indoor Auction At The Duane Mulder Auction Center, Downtown Beaver Creek, MN.

Call 507-283-4901 Or 507-220-3558 To Get Your Items Consigned To This Auction.

**Saturday morning, June 23** – 10:00 A.M. – Retirement auction, farm & silo equipment - Farm No. 1359, 161st St, Luverne, MN - Ralph Watts, owner

**Thursday evening, June 28** – 5:00 P.M. – Pickup, motor home, boom truck, tractor, farm machinery - Farm No. 570, 181st St, Luverne, MN - James A. Klein, owner

**Saturday morning, June 30** – 10:00 A.M. – Farm equipment, personal property, household and collectable auction - 14909 180th St, Lismore, MN - Gladys & Jake Buss Jr., owners

**DUANE MULDER** – Auctioneer – Real Estate Broker – Certified Agricultural Appraiser. Office Phone 507-283-4901 - Cell Phone 507-220-3558.

108 W. Crawford St

Check out our listings at:

**WWW.JMSI.NET**

Call: 507-283-2391

Call about our private listings.

William (Bill) V. Weber, broker - 507-220-4803  
William (Bill) J. Korth - 507-227-4958  
Tamra (Tammy) Jo Makram - 507-227-7010

Team Land and Home  
Billy, Dave & Dan



Featured home will be located on corner of Spring & Bishop  
**\$170,000**  
3 Bedroom,  
1 Bath  
Lots of updates.

**Dave Hup**  
Broker/Owner  
507-920-5910  
[dave.landandhome@gmail.com](mailto:dave.landandhome@gmail.com)

**Billy Cowell**  
Realtor/Owner  
605-254-5450  
[billy.landandhome@gmail.com](mailto:billy.landandhome@gmail.com)

**Dan Serie**  
Realtor  
507-220-3594  
[dan.landandhome@gmail.com](mailto:dan.landandhome@gmail.com)

For all our listings visit [LuverneLandandHome.com](http://LuverneLandandHome.com)  
**RE/MAX Land and Home**  
507-449-6111  
130 South Kniss Avenue Luverne, MN  
Each Office Independently Owned and Operated

## New Prairie Insulation, Inc.

Serving Residences & Contractors  
**FREE ESTIMATES**

---Insulation---

Beaver Creek, MN  
507-673-2548 or 1-800-232-7089

## Loans, leases, and crop insurance



Pat Barnett  
866-601-0506  
[compeer.com](http://compeer.com)



Thank you to everyone who came and supported Rock County 4-H at the Belgian Waffle Feed during Buffalo Days 2018. We also thank the following businesses for their support:

- Agri-Energy, LLC
- American Family Insurance
- Ben Franklin Lodge
- Buffalo Ridge Insurance
- Chapman Refrigeration & Electric CHS
- Cleveringa Construction
- Continental Western Insurance
- Country Cupboards Luverne, Inc.
- Cragoe Realty
- Dave's Repair
- Edgerton Veterinary Clinic
- Eisma & Eisma, Attorneys at Law
- Eric Hartman Family Exchange State Bank
- Gary's Repair
- Hartquist Funeral Home
- Hills Locker Service
- Hills Stainless Steel & Equipment Co., Inc.
- Howling Dog Saloon KQAD/KLQL
- Ketterling Services, Inc.
- Klosterbuer & Haubrich LLP
- Landrover LTD
- Luverne Area Chamber of Commerce
- McClure Electric
- Nordstrom's Automotive
- Pizza Ranch
- Print Express
- Quality Printing
- Radio Works LLC
- Randy's Pumping Services
- Rieck Plumbing & Heating
- Rock County Extension
- Rock County Eye Care
- Rock County Sportsman's Club
- Sanford Hospital & Clinic
- Sioux Valley Energy
- Tom Nergaard Construction
- W&W Welding
- Walnut Grove LTD
- Wyhe's Choice Fundraising

## Cragoe Realty

Selling Real Estate in the Heart of the Prairieland.  
Your hometown real estate broker for over 25 years  
Gene Cragoe, broker lic. in MN & SD [info@cragoe.com](mailto:info@cragoe.com)  
Renee Guy, realtor  
Renita Enninga, office manager  
507-283-2647 or 800-689-2647

We have buyers! WE NEED YOUR LISTING!  
**FOR COMPLETE LISTINGS LOG ONTO WWW.CRAGOE.COM**

The first step to successfully selling your home is listing it with us!

**1253 ST HWY 23, GARRETSON, SD | \$259,000**



This great acreage offers a beautiful home with 16.87 acres with rural water, 50 x 56 machine shed built in 2012 with 16' side walls, 200 amp breakers, concrete floor and radiant heat. Also included is a 96x24 open front hog confinement with concrete pad and new roof, and two grain bins. THIS HOME IS LOCATED IN MINNESOTA

**704 N SPRING, LUVERNE | \$74,900**

All new vinyl windows except large picture window. All appliances stay, new carpet in the living room and dining room. New light fixtures plus fans. Newer electric water heater. This is a great 1.5 story home with an oversized detached garage.

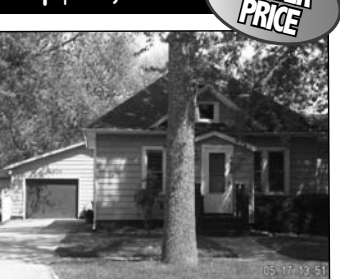

Keith Elbers, Realtor/Auctioneer 507-920-6131  
Deb Aanenson, Realtor/Office Manager/Broker Assistant 507-920-9921  
Gene Aanenson, Realtor 507-920-9920  
Jen Rolfs, Realtor 507-227-2985

## FEATURED LISTING

**613 N. Freeman Ave., Luverne \$159,900**  
It's move in ready, and waiting for your family. This home is located in a wonderful neighborhood with just a few blocks to the public school system. The home features 3 bedrooms, 2 of the spacious bedrooms, full bath and dressing area in the upper level. Relax and soak away your day in the nostalgic claw foot tub. The main level features an open stairway,oyer area, living room, dining room, main floor bedroom and large kitchen area. Microwave, dishwasher and stove are included. Wait we are not finished yet there is still more finished space in the lower level. A 3/4 bath, and 3 individually finished rooms to fit your families needs. The home has vinyl siding, and the main part of the home had shingles installed in 2016. Trim work was repainted in 2018 on the outside, and there is still more - an oversized two stall garage for the resident handyman. There are perennials surrounding the home to give the yard a stunning look. Calling you home today.

**NEW - COMING SOON**  
**408 N. Estey St., Luverne \$119,900**  
3 Bedrooms, 2 Bath, 2 stall detached garage, large backyard

**Elbers Auction Service** "Quality Auctions Since 1988"  
Keith Elbers, AUCTIONEER/REAL ESTATE SALES Lic #67-62  
[www.ElbersAuction.com](http://www.ElbersAuction.com)

Please dial 283-2333 to advertise in the Announcer

Your source for daily news  
**Star-Herald.com**

Find it here!  
**Here's My Card**  
Your Quick & Easy Guide to Area Businesses

507-920-5631  
For All Your Building Needs • Additions • New or Remodel  
[www.cleveringaconstruction.com](http://www.cleveringaconstruction.com)  
Merlin Cleveringa 879 - 100th Ave., Luverne, MN  
507-283-2698 Home Lic. # BC-20552185

Farm • Home • Business • Auto • Crop • Life • Health • Long Term Care  
[heidebrinkinsurance.com](http://heidebrinkinsurance.com)  
Luverne, MN 56156 • 507-283-4085

Jerry and Kathy Deuschle Owners  
1294 131st St Luverne MN 56156  
Cell: Jerry 507-920-9466 Kathy 507-920-0048  
[jkdeuschle@yahoo.com](mailto:jkdeuschle@yahoo.com)  
[www.deuschlestudio.weebly.com](http://www.deuschlestudio.weebly.com)

Jerry Buss Lic. #002732PM  
Troy Buss Lic. #005573PM  
RAIN BIRD  
LENNOX  
BRADFORD WHITE  
SD # Luv-MN-R1117-98-1262C  
Licensed, Bonded and Insured in Minnesota and South Dakota

Codie Zeutenhorst, D.C., CAc  
Acupuncture • Chiropractic Care  
Family Care • Sports Injuries  
Kinesiotape • Auto & Work Injuries  
Acupuncture and Massage Available  
Kris Van Der Brink M.T. & Amy Rosales M.T.  
507.449.4400 [www.luvernechiro.com](http://www.luvernechiro.com)  
109 S. Freeman Ave. | Luverne, MN

Certified Public Accountants  
P.O. Box 685 • 109 S. Freeman • Luverne, MN 56156  
507-283-4055  
Experienced tax preparers with offices in Luverne, Pipestone, Marshall, Tyler & Lake Wilson  
Tax planning and preparation  
Accounting and bookkeeping services • Payroll services  
Quickbooks set-up and assistance  
Dave Friedrichsen, Daryl Kanthak, Krista Kroon, Cayla Hamm, Amy Mollberg, Karen Berning, Janet Slieter and Samantha Gerloff

Men, Women & Children's Health  
Custom Orthotics • Kinesiotape • Athletic Care • Massage Therapy • Work & Auto Injuries • Postural Restoration  
[www.rockcountychiropractic.com](http://www.rockcountychiropractic.com)  
283-2561 • 103 E. MAIN, LUVERNE  
Monday 7:30 a.m. - 6 p.m. • Tuesday 7:30 a.m. - 3 p.m. • Wednesday 7:30 a.m. - 6 p.m. • Thursday 7:30 a.m. - 1 p.m. • Friday 7:30 a.m. - 5 p.m.

Residential • Commercial • Farm Wiring • Trenching  
Licensed • Bonded • Insured Mike Buss, Owner  
507-449-8005

Dr. Sandra Carman  
507-283-2345  
102 N. Freeman Ave., Luverne, Minnesota

Travis Franken, Lic #20627458 & Insured  
1332 181st St., Luverne  
507-920-8253  
REMODELING • NEW ADDITIONS • SIDING  
DECKING • WINDOW/DOOR REPLACEMENT  
GARAGE DOORS • CONCRETE  
NO JOB IS TOO SMALL!!!

Scott Loosbrock Owner  
Licensed • Bonded • Insured  
Residential • Commercial • Industrial • Agriculture  
507-360-5418 • [scott@loosbrockelectrical.com](http://scott@loosbrockelectrical.com)  
[www.loosbrockelectrical.com](http://www.loosbrockelectrical.com)

Call us for all your residential, commercial and farm wiring needs!  
**McClure Electric**  
Luverne, MN 507-283-4716  
Alan M. Aanenson, owner

New Construction - Home Additions - Interior & Exterior Home Remodeling - Windows - Siding - Drywall - Foundation Work & Walls - Sidewalks & Driveways  
30 Years Experience  
**Oehlerts & Son Construction**  
Kevin Oehlerts, Luverne,  
[www.OehlertsAndSonConstruction.com](http://www.OehlertsAndSonConstruction.com)  
507-673-2206

**Den Herder Construction, Inc.**  
Jim Den Herder Cal Den Herder  
P.O. Box 522, Luverne, MN 56156-0522  
**Phone 507-920-8917**  
License Number 1656

*70th Wedding Anniversary*  
**Harry & Doris Stuckenbroker**  
 of Pipestone  
*Open House Saturday, June 23 • 2-4pm*  
 Harmon Park Shelter, Pipestone  
*Hosted by their children and their families*  
 Greetings may be sent to:  
 165 Ridgeview Dr, Pipestone, MN 56164  
*Married November 13, 1948*



*60th Anniversary*  
 card shower  
**Don & Jean Pap**  
**Monday, June 25**  
 Greetings may be sent to:  
 PO Box 136  
 Beaver Creek, MN 56116

CARD SHOWER FOR  
**Mel & Fiddy Hamann**  
*Happy 60th Anniversary*  
 June 21  
 Greetings can be sent to:  
 1410 101<sup>st</sup> St. Luverne, MN



*Bridal Shower*  
**Hannah Hoogland**  
 bride-to-be of  
**Phillip Gerwer**  
**Sat., June 23**  
**9:30-11:30 am**  
 Grace Lutheran Church  
 Luverne

**Justin Kemp**  
 Owner  
 \*Commercial  
 \*Business  
 \*Residential  
 \*Ag \*Industrial  
**KEMP ELECTRIC**  
 PO Box 803 • Luverne, MN 56156 • 507-920-6961



**WEATHER ALERT!**  
 Now is the time to get  
**HAIL INSURANCE FOR YOUR CROPS**  
 Give us a call to update  
**HAIL COVERAGE FOR 2018!**  
*Are you covered?*



South Hwy. 75,  
 Luverne, MN  
 507-283-8383  
 1-800-258-4471  
 info@Cattnach.com  
 www.cattnach.com



Auto • Farm/Home • Crop/Hail/Commercial • Investments • Long Term Care • Life/Health • Disability

**ALWAYS FREE ESTIMATES!**  
 We provide  
**FULL EXCAVATION SERVICES**





**DD GRAVEL**  
 611 4TH STREET NE, PIPESTONE, MN 56164 **507-825-5552**

**Ketterling Services, Inc.**  
 401 S. Cedar St. • Luverne, MN • 507-283-2863 • www.ketterlingservicesinc.com  
 Hours: Tues.-Fri. 8:30 a.m. to Noon & 1 p.m. to 5 p.m. Sat. 8:30 a.m. to Noon  
**Roll-Off Service for Building Demo & Remodeling**  
**SANITATION:** Commercial Residential Rural  
**RECYCLING:** Collection Dropoff  
 Monthly - Weekly - Daily



**Mark's** PLUMBING, HEATING AND A/C, LLC.  
 Lic.# PC644664 Master Plumber Lic#066849-PM  
 608 W. Hatting, Luverne • Mark Kurtz, owner  
**507-283-9245**  
**A.O. Smith** Water Heaters Gas & Electric  
**MOEN** Faucets  
**TEMPSTA** Heating and Cooling Products

**recycle. reduce. reuse.**



2018 Ford Escape MSRP \$30,350 HERMAN \$24,671  
 2018 Ford F-150 MSRP \$50,285 HERMAN \$41,114  
 2018 Ford Edge MSRP \$40,645 HERMAN \$35,380  
**2018 Ford Flex MSRP \$49,195 HERMAN \$43,549**

**CHECK OUT OUR UPDATED WEBSITE**  
 FOR NEW & USED VEHICLES, SERVICE SPECIALS & SPECIAL INTERNET PRICING  
**hermanmotorco.com**

**Herman** LUVERNE, MN Since 1932  
 624 S. Kniss Ave Luverne, MN  
**hermanmotorco.com**

**MORNING FARM EQUIPMENT, HOUSEHOLD AND COLLECTABLE AUCTION**  
**SATURDAY, JUNE 30TH AT 10:00 A.M.**  
 Lunch on grounds by: Country Side Inn Adrian, MN.

**THE AUCTION WILL BE HELD AT THE BUSS FARM LOCATED AT 14909 180TH STREET LISMORE MINNESOTA, WHICH IS LOCATED FROM THE INTERSECTION OF CORY AVE, AND CO. ROAD 16/170TH STREET ON THE WEST SIDE OF LISMORE, MN. 1 MILE SOUTH ON CORY AVE. THEN 1/8 MILE WEST ON 180TH STREET.**

**AUCTIONEERS NOTE:** We are extremely honored to be asked to represent the Buss Family with the sale of this exceptionally clean and well cared for line of farm equipment and personal property. Make sure to be with us at the sale starting promptly at 10:00 A.M. We look forward to seeing you at the auction. Thank You,

**For pictures visit our web sites at randybuntjerauctionandrealtyllc.com or midwestauctions.com/mulder**

**TRACTORS AND ACCESSORIES:** JD 4440 7,260 Hrs, w/Miller P-12 Loader, Quad range, Quick hitch, Serial#057824RW: JD 4020 Diesel, 10,765 Hrs, w/O.H. approx. 4,000 Hrs. ago, cab, w.f., rock box, syncro shift, side consol Hyd, Quick hitch, 18.4 x34 rubber, serial# T213R265735R: JD 4020 Diesel, 8,589 Hrs, w.f, rock box, syncro shift, serial#T213R122374R: Allis Chalmers D-19, Gas, w/Allis 500 series loader (needs clutch): JD 70, power steering, n.f (not running): Set of 16.9x34 Band duals: JD weight bracket off 4020: JD Rock box off 4440: Set of 18.4x38 tractor chains:

**COMBINE HEADS:** JD 693 6 row 30" Corn head w/poly snouts, serial #H00693X676285: JD 918 18' Bean head:

**FARM EQUIPMENT:** JD 1750 6 row 30" planter w/ Liquid Fert, Insect, disc style row cleaners and JD 250 Monitor: Red Devil 9664D 8' snow blower: JD 265 7' Disc mower: N.H 269 Square baler: IH 720 5 Bottom plow: Demco 500 Gal. sprayer w/45' booms and foamer: Handlair Model 2100 Grain vac (needs work): Snowco Grain screener: M-M Grain drill w/grass seed on steel: 6' yard drag: JD Spreader: Running gear: 2- Sudenga 8"x61' augers: Bush Hog 12 shank pull type Chisel plow: 2 wheel sub soiler: JD #4 Horse drawn sickle mower: Potato planter w/steel wheels and hopper: Dump rake: Potato plow.

**WAGONS:** Demco 325 gravity: Flair box w/hoist: Wood flair box w/steel wheels: wood wagon box on wood gear w/rubber tires: 16' Bale wagon: Land Roller

**MISC. FARM RELATED ITEMS:** 5- Screw in Bin aerators: Implement tires: L.B. White heater: Ingersoll-Rand 2Hp. portable air compressor: Battery chargers: Generac 7,500 watt portable generator: Large barn fan: Log chains: Misc. Shop tools: Bolts: Hyd. cylinders: Speed jack: Cement mixer: Over head hoist:

**TRAILERS:** 1996 Keifer 8'x25' 5th Wheel flat bed trailer w/drop down beaver tail: 2011 Finish Line 5'x10' utility trailer w/ fold down ramp (like new):

**CAR & SUV:** (both vehicles are like new and one owner) 2003 GMC Envoy SLE, 35,620 miles, V-6 engine, Automatic transmission, 4x4, 4 door: 2007 Ford Five Hundred Limited, 40,400 miles, leather interior:

**ATV:** 2005 Arctic Cat 400 4 wheeler, 410 miles, 4x4, Auto Trans, includes sprayer w/boom: Alum. ATV ramps:

**LIVESTOCK EQUIPMENT:** Wood & Steel Post, Woven wire: Gas Chicken Brooder: Poly hanging sheep feeders: 2-12' Galv. Gates: Stockade panels: 3-3' tube gates:

**LAWN MOWERS, MOTORCYCLE AND LAWN & GARDEN ITEMS & MISC ITEMS:** Stihl MS 250 Chain saw: Snapper garden tiller (needs work): Lawn Spreader: Lawn sprayer: 1973 Honda 350 (needs work): Dixon ZTR 4423 lawn mower (needs work): Ranch King lawn mower (needs work): Live trap: Fiberglass Ext. ladder: Misc. garden tools, Shovels: 2-Werner fiberglass step ladders: 2-Bikes: Gas cans: Large pile of fire wood: 9'Windmill: Animal traps: Cement blocks:

**ANTIQUE & COLLECTABLE ITEMS:** Side by side curio cabinet/secretary w/curved glass door: Round claw foot table: National Specialty Co. Lard press: Daisy metal butter churn: No. #12 Enterprises Tinned meat grinder: Hohner accordion: Ukelin in original box and sheet music: Records: Wainscot Cabinet: Coronado Radio: Hermes 3000 manual typewriter w/ drop leaf metal table: 2-Wash tubs: 2-Enamel coffee pots: 2-Cream Separators: Barn Lantern: Garden Cult: Cain Poles: Buzz saw blade: 2 man saw: Cream Can: Cast iron cooker pot: Steel wheels:

**HOUSEHOLD ITEMS:** 3-Piece Blonde bed room set w/full size bed: 2-Glider Rockers: Lamp table: Corner Shelf: Kitchen Table w/6 roller chairs: Roll top desk: Sofa: Lift chair: Curio Cabinet: Entertainment center: Large record player in cabinet: Magazine rack: Matching set to include full size bed, 4 drawer dresser w/mirror, chest of drawers, Jewelry cabinet, and lamp stand: Single bed: Dresser w/mirror: Round wood table w/4 chairs: wood rocking chair: 8-Folding chairs: Small wood cabinet: Single bed: Assortment of glass wear: Fruit jars: 2-Isolating fans: Maytag wringer washer: Exercise bike:

**MORNING RETIREMENT AUCTION**  
 Luverne Silo's Ralph Watts is retiring after over 60 years with the Hanson Silo Company.  
 The following property will be offered at public auction on the farm located approximately 3 miles north of Luverne, MN on Hwy 75 and 1/2 mile east on the Blue Mound Park Road or 161st Street to farm No. 1359.  
**SATURDAY MORNING, JUNE 23 – SALE TIME 10:00 A.M.**  
 Lunch on the grounds

**PAYLOADER & TRACTORS:** IHC 3850 payload with 2 buckets; John Deere 3010 gas tractor with front mounted sprayer; 1948 John Deere "A" tractor, JD 3-point arms & draw bar; tractor chains.

**TRAILERS:** 5' x 8' cargo trailer; 7' x 12' car trailer with spare tire; H & H 7' x 16' car trailer with spare tire; 7' x 12' snow mobile trailer with shop made sides & roof.

**FARM MACHINERY:** IHC 13' tandem disc; land roller; 3-point post hole digger; Feteral grain screener; triple box wagon with end gate seeder; flare box wagon.

**RECONDITIONED SILO UNLOADERS, IRRIGATION PUMPS & ELECTRIC MOTORS:** 18' & 20' silo unloaders complete with motors & electric cords (reconditioned and like new appearance); 2 heavy duty irrigation pumps with long discharge hoses; 12 used electric motors (1 hp to 10 hp); heavy 220 volt electric cords.

**SPORTING ITEMS, TANNED FURS, TRAPPING & FUR HANDLING:** Jon boat; canoe; fishing equipment; steel animal traps; fur handling equipment; beaver hoops; large selection of tanned furs including a large Canadian wolf; many vintage Fur-Fish-Game magazines & How to Do Outdoors dating back to the 1960's.

**LIVESTOCK EQUIPMENT:** 2 Ritchie cattle fountains; electric fences; approx. 30 steel gates; large assortment of 4, 5, & 6 inch wood posts; large assortment of steel posts; 2 cattle misters.

**SHOP TOOLS & SHOP SUPPLIES:** 2 pickup racks with tool boxes; floor drill; air tools; cutting torch with tanks; 3 electric welders; portable generator; many battery & electric tools; new sand blaster; 2 chop saws.

**WOOD WORKING ITEMS:** 2 table saws; wood working tools; assorted sanders and planers.

**LAWN & YARD ITEMS:** Husky 25 hp rider mower with 54" cut; Snapper 15 hp rider mower with oil cooled 33" deck; pull behind fertilizer spreader & sprayer; several weed eaters

**MISC. ITEMS:** 200 gallon diesel barrel with 12-volt pump; 500 gallon diesel fuel tank with electric pump; used lumber; rolls of slat cribbing for snow fence; heavy duty ropes; several ladders of assorted sizes and styles; collectable cast iron feed cooker pot with frame; steel bushel basket; garden seeder; mixed scrap iron with some usable parts; other misc. items to numerous to mention.

**TERMS:** Complete settlement immediately after the auction. No guarantees. Not responsible for accidents or theft of items purchased. Computerized driver's license machine in use. All buyers are required to provide clerks with identity information.

**FOR A COMPLETE AUCTION AD & PICTURES GO TO:**  
**WWW.MIDWESTAUCTIONS.COM/DUANEMULDER OR RANDYBUNTJERAUCTIONANDREALTYLLC.COM**

**RALPH WATTS, OWNER**  
 Information phones 507-283-8362 or 800-270-2696

**SALE ARRANGED & CONDUCTED BY:**  
**DUANE MULDER AUCTION SERVICE**  
 DUANE MULDER -- E-MAIL: duanejmulder@gmail.com  
 REAL ESTATE BROKER (MN, IA, SD) -- CERTIFIED AGRICULTURAL APPRAISER  
 1470 COUNTY HWY 4, LUVERNE, MN -- OFFICE PHONE 507-283-4901

DUANE MULDER, AUCTIONEER (67-44), LUVERNE, MN -- 507-220-3558  
 JIM VON HOLTUM, AUCTIONEER (53-10), LISMORE, MN -- 507-220-3556  
 RANDY BUNTJER, AUCTIONEER (53-18, ELLSWORTH, MN -- 507-360-2650  
 J.J. VON HOLTUM, AUCTIONEER (67-80), LUVERNE, MN -- 507-227-8029



**GLADYS BUSS REVOCABLE TRUST, AND JAKE BUSS JR. OWNERS**  
**FOR INFORMATION ON THESE ITEMS CALL JAKE @ 507-227-6442**

**AUCTION TERMS:** U.S. funds - cash or bankable check payable the day of the auction. Owners & Sales staff are not responsible for accidents. All items are being sold as is with no stated or implied warranty. Statements made the day of the auction taken precedence over any & all printed material. The information given is believed to be true & correct to best of the owners & sales staff's ability, but IS NOT GUARANTEED. Buyer assumes full responsibility for all items upon purchase. Buyer shall make all inspections of items prior to purchase and relies solely on their judgment as to condition, age, hours, mileage and any safety or other defects. All out of the area buyers shall provide letter of credit to the auction company prior to purchasing. All buyers must register for buyer's number prior to bidding. All sales are final, not responsible for accidents or theft of items purchased, Restroom on grounds.

**SALE ARRANGED AND CONDUCTED BY:**

Auctioneers:  
 Jim VonHoltum Lic. 53-10 Phone 507-220-3556  
 Duane Mulder Lic. 67-44 Phone 507-220-3558  
 Randy Buntjer Lic. 53-18 Phone 507-360-2650  
 J.J. VonHoltum Lic. 67-80 Phone 507-227-8029



# the classifieds

To place a classified ad in the Luverne Announcer, call 283-2333, stop by our office at 117 W. Main, Luverne, or visit [www.star-herald.com](http://www.star-herald.com).

**CADNET NATIONAL ADVERTISING NETWORK**

**ifpa**

**ADVERTISING WANTED** ALL MAKES/ MODELS 2002-2018 ANY CONDITION RUNNING OR NOT TOP \$25 PAID FREE TOWING WE'RE NATIONWIDE CALL NOW 1-888-995-1036

**MISCELLANEOUS** WERE YOU AN INDUSTRIAL TRADESMAN (MACHINIST/ROCK/BLACKSMITH/SETTER/ETC) AND RECENTLY DISAPPOINTED WITH LONG CANDENCY YOU MAY BE ENTITLED TO A SIGNIFICANT CASH AWARD RISK FREE CALL NOW 877-691-4799

**LONG CANDENCY** AND AGE 60+? YOU AND YOUR FAMILY MAY BE ENTITLED TO SIGNIFICANT CASH AWARD. CALL 866-438-4388 FOR MORE INFO. NO RISK. NO MONEY OUT OF POCKET.

**GENERIC VAQUA AND CALISH 100 PILLS** 247 CALL NOW 888-889-5815

**CROSS COUNTRY MOVING** LONG DISTANCE MOVING COMPANY OUT OF STATE. \$799 LONG DISTANCE MOVERS GET FREE QUOTE ON YOUR LONG DISTANCE MOVE. 1-800-311-7181

**CALL TRAINING TODAY** TO SCHEDULE A FREE 90-MINUTE ESTIMATE ON CARPENTRY & FLOORING. CALL TODAY 1-888-995-1036

**HIGHWAY SATURDAY INTERNET** - 20Mbps STARTING AT \$49.99! FAST DOWNLOAD SPEEDS. WITH RISK FREE STANDARD INSTALLATION. FOR LEASE CUSTOMERS LIMITED TIME. CALL 1-800-874-4799

**DIRECTV SELECT** PACKAGED OVER 100 CHANNELS. ONLY \$33/MONTH FOR 12 MONTHS. ORDER NOW GET A \$100 AIR KIT! USA.

**FINANCIAL** BIG TAX DEDUCTIBLE - TIRIED OF THE CALLED - WE CAN HELP. CONSULTATION - WE CAN STOP THE GARNISHEMENTS - FREE CONSULTATION. CALL TODAY 1-888-995-1036

**MISC. FOR SALE** KILL BED BUGS. HARRIS BED BUG KILLERS! 100% AVAILABLE. HARDWARE STORES, THE HOME DEPOT, HOMEDEPOT.COM

**DIAMONDS** EARTH-FOOD GRADE 100% GENUINE. LATEST METALS. ORGANIC USE STANDARDS. BUY ONLINE ONLY. HOMEDEPOT.COM

**Midwest Free Community Papers**  
**Midwest Classifieds**  
Call 507-825-3333 or 800-325-6440 to place your Minnesota Free Community Paper classified ad.

**AUTOMOBILES** DONATE YOUR CAR, TRUCK OR BOAT TO HERITAGE FOR THE BLIND. Free 1 Day Location, Tax Deductible, Free Towing, All Paperwork Taken Care Of. 1-800-263-0205 (MNCN)

**CAR/INTERNET** Spectrum Triple Play TV, Internet & Voice for \$29.99 ea. 60 MB per second speed. No contract or commitment. More Channels, Faster Internet, Unlimited Voice. Call 1-855-677-7502 (MNCN)

**Exotic satellite internet**, Affordable, high speed broadband, satellite internet anywhere in the U.S. Order now and save \$100. Plans start at \$29.99/month. Call 1-800-712-9383 (MNCN)

**Earthlink High Speed Internet** As Low As \$14.99/month (for the first 3 months). Reliable High Speed Fiber Optic Technology. Stream Videos, Music and More! Call Earthlink Today 1-855-679-7096 (MNCN)

**DIRECTV Call & Switch Now** - Get NFL Sunday Ticket for FREE! Every Game. Every Sunday. CHOOSE! All-Included Packages Over 150 Channels. \$69.99/month (for 12 Months). Call 1-844-245-2332 (MNCN)

**DISH TV \$59.99** For 190 Channels + \$14.95 High Speed Internet. Free Installation, Smart HD DVR Included.

**Free Voice Remotes**, Some restrictions apply. 1-800-726-9955 (MNCN)

**EMPLOYMENT/HELP WANTED** NEW AUTHORS WANTED! Page Publishing will help you self-publish your own book. FREE author submission kit. Limited offer. Why wait? Call now: 855-623-8796 (MNCN)

**TRUCK DRIVERS** CDL-A Company Drivers and Owner Operators. Great pay and benefits. Driver friendly. All miles paid. Many bonuses. Home when needed. Free equipment. Paid weekly. WWW.MCSTL.COM. Call now: 507-427-9955 (MNCN)

**WANTED TRUCK DRIVER** - Some dedicated runs, 5 days a week. Top-pay bottom and Best Rates. Pay scale negotiable. (800) 374-2160 (MNCN)

**FINANCIAL** Over \$10K in debt? Be debt free in 24-48 months. Pay a fraction of what you owe... An 888 speed! Call National Debt Relief 855-995-1557 (MNCN)

**Were you an INDUSTRIAL TRADESMAN** (machinist/blacksmith/rocker/setter/etc) and recently disappointed with LONG CANDENCY? You may be entitled to a SIGNIFICANT CASH AWARD. Risk free consultation! 877-691-4799 (MNCN)

**MISCELLANEOUS**

**AGRICULTURAL**

**WE HAVE SEVERAL CREWS OF BEAN WALKERS.**

We also pick rock, put up and take down fences. We will do any type of farm work. Call 712-943-2084, 712-251-3277 or 712-899-5219

**SERVICES**

**ELECTROLUX**  
Central Vacuums • Upright Vacuums  
Canister Vacuums  
Sales - Service - Supplies  
**ELAINE BOLT**  
507-442-7721 Edgerton, MN

**DD Backhoe Service**

**Doug Dooyema**  
Hydrants, waterline repairs, tile line repairs, small tile jobs, and hole digging

Call 507-283-8357 or Cell 507-220-8218

**RECYCLE NEWSPRINT!**

**Tree Tech Inc.**  
Luverne, MN  
507-283-8552  
507-920-6424 cell

tree removal  
tree trimming  
stump grinding  
tree moving

[star-herald.com](http://star-herald.com)

**CARDS OF THANKS**

The family of Marvin Rust extends our sincere appreciation to the many friends and family who remembered us with so many kind expressions of sympathy in our time of sorrow for the passing of our father and grandfather. We were overwhelmed by your support. We thank the Adrian ambulance team for your compassionate help. A special thank you is given to the Adrian Legion Post #32 for performing the military honors at the interment. Thank you to Pastor Kristi Franken for your support and comforting message and to Diane Honnerman and Terry and Darlene Miller for the beautiful music. We thank the United Methodist church members who served the lunch. Thank you to the Dingmann Funeral Home for your assistance.

**With appreciation,**  
**Diane and Paul Boyenga and family,**  
**Mike and Kandy Rust and family.**  
(6.17-6.21)

**CARDS OF THANKS**

A sincere thank you to all who came to my retirement open house and for the beautiful cards, well wishes and gifts. A special thank you to the staff at Cattnach Insurance for making my day special and memorable.

**Shirley Weber**  
(6.17-6.21)

A sincere THANK YOU to our friends, family and community for their sympathy, support, and memories as we celebrated a life well lived and full of love upon the loss of our father Sheldon Sandager. Special thanks to the staff at the Veterans Home for their wonderful care and compassion the last couple years. We appreciate everyone's kindness and caring.

**Beth, Charlie and Dawn,**  
**Gene "Pucky" and Shirley,**  
**Jo and Nancy,**  
**Mike and Floyd**  
(6.14-6.17)

**Papik Motors**

**Papik picks of the week...**

**2014 Jeep Cherokee Trailhawk**  
47K • Stock #161374N  
**\$22,990**

**2011 GMC Yukon XL**  
130K • Stock #107870N  
**\$17,990**

**2013 GMC Acadia**  
56K • Stock #147912U  
**\$18,990**

**2010 Chrysler Town & Country**  
74K • Stock #404390N  
**\$9,990**

**283-9171**  
**PAPIK.COM** I-90 Luverne, MN 56156

**CHEVROLET GMC CHRYSLER DODGE Jeep RAM**

**WATER TOWER FESTIVAL**

**NEW & USED CARS SALE!**

**2017's - ONLY 5 LEFT THEY MUST BE SOLD!**

**17 MODEL YEAR CLOSOUT**

**'17 CHEVY CORVETTE STINGRAY COUPE**  
4700 3LT Package, blade silver metallic, competition sport seats, 8 speed paddle shift auto.  
MSRP \$69,910 - Total Disc. \$10,000  
**SALE PRICE \$59,910**

**'17 CHEVY CRUZE 4DR LT**  
4702Z Automatic, Sun & Sound Pkg., RS Pkg., Convenience Pkg.  
MSRP \$27,290 - Total Disc. \$5,000  
**SALE PRICE \$20,665**

**'17 CHEVY MALIBU LT**  
4701Z Cajun red tint coat, Convenience & Tech Pkg.  
MSRP \$27,290 - Total Disc. \$5,000  
**SALE PRICE \$22,290**

**'17 CHEVY IMPALA LT SEDAN**  
4700Z 3.5L V6, automatic, Driver Confidence Pkg.  
MSRP \$33,175 - Total Disc. \$5,000  
**SALE PRICE \$28,175**

**CHEVY-JUNE % OF MSRP CASH BACK**

**'18 CHEVY SILVERADO 1500 2T 4X4 CREW CAB LT**  
78103 8 Chrome assist steps, nav, trailer brake controller, All Star Edition, Black Bow Tie Emblems Pkg., LED cargo box, lockable all-weather mats, RED HOT!  
MSRP \$50,285 - Total Disc. \$9,051  
**SALE PRICE \$41,234**

**'18 CHEVY SILVERADO 1500 4X4 CREW CAB LT**  
78102 Silver Ice, LT-E Assist Pkg., All Star Edition, 20" chrome wheels  
MSRP \$50,160 - Total Disc. \$10,032  
**SALE PRICE \$40,128**

**'18 CHEVY SILVERADO 1500 4X4 CREW CAB LT**  
78102 Cajun red tint coat, SLT E-Assist Pkg., 20" chrome wheels  
MSRP \$50,665 - Total Disc. \$10,131  
**SALE PRICE \$40,524**

**GMC SIERRA 3500 PREMIUM PKG BIG MONEY OFF!**

**'18 GMC SIERRA 1500 4X4 CREW CAB SLT**  
98091 White frost tri-coat, SLT E-Assist Pkg., all-weather mats, Z71 off-road suspension  
MSRP \$55,775 - Total Disc. \$12,368  
**SALE PRICE \$43,407**

**GMC SIERRA 1500 4X4 CREW CAB SLT**  
98088 Red Quartz tint coat, SLT Premium Plus Pkg., all-terrain tires, all-weather mats, Z71 off-road suspension  
MSRP \$56,270 - Total Disc. \$12,412  
**SALE PRICE \$43,858**

**'18 GMC SIERRA 1500 4X4 CREW CAB SLT**  
98087 Onyx Black, SLT Premium Plus Pkg., all-terrain tires, all-weather mats, Z71 off-road suspension  
MSRP \$56,270 - Total Disc. \$12,412  
**SALE PRICE \$43,858**

**GMC SIERRA 1500 4X4 CREW CAB SLT**  
98089 White frost tri-coat, SLT E-Assist Pkg., SLT Crew Cab Premium Plus Pkg.  
MSRP \$57,775 - Total Disc. \$13,976  
**SALE PRICE \$43,004**

**GMC SIERRA 1500 4X4 CREW CAB SLT**  
98089 White frost tri-coat, SLT E-Assist Pkg., SLT Crew Cab Premium Plus Pkg.  
MSRP \$56,980 - Total Disc. \$13,976  
**SALE PRICE \$43,004**

**GREAT OFFERS ON BUICK**

**'18 BUICK ENCORE SPORT TOURING AWD**  
28033 Graphite Gray metallic  
MSRP \$28,930 - Total Disc \$5,000  
**SALE PRICE \$23,930**

**2018 BUICK ENCORE PREFERRED II AWD**  
28034 Black Cherry metallic, all-weather liners  
MSRP \$30,030 - Total Disc. \$5,000  
**SALE PRICE \$25,030**

**2018 BUICK ENCORE PREFERRED II FWD**  
28007  
MSRP \$29,375 Total Disc \$4,000  
**SALE PRICE \$25,375**

**SEE COMPLETE INVENTORY AT WWW.AMDAHLMOTORS.COM**

**Amdahl Motors**

**Meet Our Friendly & Helpful Sales Staff**

**CONTACT US @ 1-800-658-2327**

**HOURS:** Monday through Friday: 9am to 5:30pm, Saturday 9am to 4pm, Sun. 11am to 3pm

**Orv & Sons, Inc.**  
Plumbing - Heating - Cooling  
507-967-2464  
Hours of Operation: Mon. - Fri. 7:00-Noon & 1:00-5:30  
Office Hours: Mon. - Fri. 7:30-Noon & 1:00-5:00  
**CLOSED Saturday & Sunday (Emergency Calls ONLY)**  
\*Licensed for pump installation, sewer installation & Backhoe Services  
\*Roto-rooter, Pipe Location & Camera Inspection System  
\*Oxyblast-water treatment Product  
\*Lennox Furnaces & Air Conditioners  
308 S. Broadway Street, Ellsworth, MN 56129 ~ Thank You!

**PERSONAL PROPERTY AUCTION**  
Boat, Canoe, Lawn Mower And MORE  
**TUESDAY, JUNE 19, 2018 • 5:00 PM**  
516 Sherman Ave No. Jasper, MN 56144  
For photos go to: [www.suttonauction.com](http://www.suttonauction.com)

**BOATS, CANOE & FISHING EQUIP:** 1986 LUND PIKE D Aluminum Boat w/ Shorelander Trailer, Mercury 50 HP motor (no tilt or trim), Bow Mounted Trolling Motor 36 lb Trust Turbo; 1980 Pelican Fiberglass Canoe 15 1/2'; 20+ Fishing rods & reels; Assorted tackle boxes & Tackle; Clam Ice House-Yukon TC Model; Lots of Ice fishing rod & Reels.

**GUNS:** Remington 870 Express 3" mag w/ wood stock; Ithaca Feather weight 16 Ga. Shot Gun,

**LAWN MOWER, SPRAYER, SNOW BLOWER & TRAILER:** WHITE Zero Turn Riding mower w/ 22 HP VTWVF Tecumseh Engine, 50-inch cut w/ 3 blades; Pull Sprayer w/ boom & wand; MTD 22" Snowblower w/208cc engine; 12 FT 2Wheel Trailer w/ Title

**FURNITURE:** Wooden Table, Square with 2 leaves w 6 chairs (1 Captain); White drop leaf Table w/ 2 chairs; Oak drop leaf Table w/ 6 chairs, Oak Rocking Chair w/ cane seat; Mattress & Box spring

**WELDER & TOOLS:** Some stone cutting tools; Lincoln 225 Arc Welder; Torch Kit w/ Tanks

**MISC:** Lots of Cook Books; Cream Can; 5 gal. Gas Can

**CONSIGNED BY DOROTHY WENDT**  
4 Drawer dresser; Bedroom set-Dresser, Headboard & corner piece; Dresser & Chest; 20" Round Table; Kitchen Table; Glass front Gun Cabinet; Patio Glass top table & Chairs; 3 Drawer Chest; Small Drop Leaf Table; Round Table w/ Drop Leaves; Oak Rocking Chair; Assorted Wooden Chairs; Chest; Oval Coffee Table; Wooden magazine Rack; Steamer Trunk; Antique Headboard & Footboards; Doll Buggy; 8' Ladder; Garden Cultivator; Utility Cart; Christmas lights, Fisher Price Toys; Pictures & Frames

**ALSO CONSIGNED:** Terry Redlands Print& Tins; 6' Curio cabinet, glass w/ shelves; Bessy Pease Pictures, Plates, Tins & Figurines; New DVD player; 3 - 8 Place Settings of Dishes; 4 Gal. Redwing Crock Jug; Gibson Electric Guitar

**Owner: Beuella & Curt Johnson**  
CURT: PHONE: 605-940-2580 CINDY: PHONE: 507-899-1231  
Auctioneers:  
Dean Stoltenberg - Auctioneer & RE Broker Associate - Jasper, MN - Ph. 507-348-7352  
Chuck Sutton - Auctioneer and Land Broker - Sioux Falls, SD - Ph. 605-336-6315,  
Flandreau, SD- Ph.605-997-3777 & Pipestone, MN - Ph.507-825-3389  
Jared Sutton - Auctioneer - Flandreau, SD - Ph. 605-864-8527  
Clerk: Stoltenberg Auction Service

Get your local news online  
[www.Star-Herald.com](http://www.Star-Herald.com)

# the classifieds

To place a classified ad in the Luverne Announcer, call 283-2333, stop by our office at 117 W. Main, Luverne, or visit [www.star-herald.com](http://www.star-herald.com).

## FOR SALE

For Sale: Coleman weather master tent 17x9 foot, 10 person, two-room tent - excellent condition. Antique bronze queen sleigh bed frame. Call 507-220-4090. (6.17-6.21)

## RENTALS

For rent in Magnolia: one-bedroom apartment. Stove, refrigerator, washer and dryer. References required. Call Jean at 283-8593 or Kelly at 220-5198. (6.17-7.5)

Large apartment upstairs, downtown Luverne, utilities paid, stove and refrigerator included. References required, no pets, no smoking. Call 507-227-1589. (tc)

For Rent: one-bedroom apartment near downtown Luverne. \$290 per month. No pets. Call 605-201-6427. (tc)

**FOR RENT**  
 Rock Creek Townhomes  
 4 Bedroom Townhouse  
 Handicap Accessible  
 \$655/mo Includes water, sewer, trash  
 Available mid-July  
 Tim: (507) 220-0757  
 Equal Housing Opportunity  
 LloydManagementInc.com

**Oakwood Apartments**  
 401 Oak St., Ellsworth  
 • 1 Bedroom Unit Available  
 Unit Available  
 Water, Sewer & Garbage Included.  
 Rent Based on Income  
**AVAILABLE IMMEDIATELY**  
 Van Binsbergen & Associates, Inc.  
 320-269-6640 ext. 22  
 Equal Housing Opportunity  
[www.vanbllc.com](http://www.vanbllc.com)

## MISCELLANEOUS

HAVE A UNIQUE SERVICE OR BUSINESS? Get the word out to over 1.4 million households. Call WIDE AREA CLASSIFIEDS today, 507-359-7326. (tc)

## EMPLOYMENT

Family & Children's Social Services Supervisor Nobles County Community Services If you have a passion to supervise others and to promote the goals of family & children's social services, this may be the career for you! **QUALIFICATIONS:** Bachelor's degree in Social Work, Psychology, Sociology, or related field with a minimum of four years' experience in public or private social work. Previous supervisory experience preferred. Valid Driver's License required. For complete job description visit: [co.nobles.mn.us/Jobs & Careers](http://co.nobles.mn.us/Jobs&Careers). **APPLY TO:** Merit application required, visit: <http://agency.governmentjobs.com/mnmeritsystem/default.cfm>. Closing Date for Merit Applications: June 29, 2018, 12:00 p.m. (6.14-6.17)

**TUFF MEMORIAL HOME**  
 A HOME WITH A HEART  
 The Tuff Memorial Home is currently hiring day and night shifts for a **CNA**. Experience preferred. If interested, contact Eli Ripley at 507-962-3275. or email [eripley@tuffmemorialhome.com](mailto:eripley@tuffmemorialhome.com)  
**Competitive Wage**  
**Full Benefits**  
**Pension Plan**  
**Friendly Atmosphere**

Interested in Advertising?  
 Call **Rick** or **Chantel**  
 to advertise in next week's Announcer  
**283-2333**

## EMPLOYMENT

Client Community Services, Inc., with two homes located in Luverne has openings for Direct Support Professionals working with individuals who have developmental and or physical disabilities. Currently, we have several openings available for overnight, day/evening and evening/overnight staff. All positions are on a block schedule with fixed hours; include every other weekend and some holidays. Health insurance benefits start at 30 hours per week. Other benefits include dental, vision, PTO, retirement, flex plan and paid training. Holidays are paid at double time. For more information regarding the positions available, please contact Linette at (507)283-2062 or apply online at [www.clientcommunityservices.org](http://www.clientcommunityservices.org).  
*CCSI is an EEO/AA employer*

**Luverne Public Schools**  
**Luverne, MN**  
**MEDIA CENTER**  
**PARAPROFESSIONAL**  
 To manage day-to-day operations of the media center in providing services to the students and staff under the direction of the building Principal.  
 Application form available at [www.isd2184.net](http://www.isd2184.net).  
 Submit letter of application and resume to Superintendent Craig Oftedahl, 709 N Kniss, Luverne, MN 56156  
 Open until filled. EOE

**Sanford Luverne Medical Center**  
 is currently accepting applications for FT (Full-Time), PT (Part-Time) and PRN (Part-Time as Needed) positions:  
**CERTIFIED MEDICATION ASSISTANT, HOSPICE – PT**  
**HOME HEALTH AIDE – PRN**  
**COOK – PRN**  
**FOOD SERVICE ASSISTANT – PRN**  
**HOUSEKEEPING – FT, PT**  
**LICENSED ADDICTION COUNSELOR – PT**  
**LPN, HOSPICE – PT, PRN**  
**PATIENT CARE TECHNICIAN – FT, PT**  
**RECEPTIONIST – PRN**  
**RN, INPATIENT – FT**  
**To apply, visit [sanfordhealth.jobs](http://sanfordhealth.jobs) search "Luverne" in the location search bar.**  
**SANFORD HEALTH**  
*"Your Calling, Your Place."*  
 Sanford Luverne Medical Center | 877-673-0854 EEO/AA

**MN VETERANS HOME**  
**STUDENT WORKER Custodial/Maintenance**  
 The MN Veterans Home is accepting applications for a part-time student worker to assist with Housekeeping services. Duties include sweeping, vacuuming, mopping, soiled linen and trash removal, cleaning bathrooms, and other related assigned tasks. Applicants must be enrolled in secondary, post-secondary or graduate study programs. Must be able to work independently with limited direction. This position will be scheduled every other weekend, 9:30 am – 12:00 pm. Hourly wage: \$11.25.  
**Submit resume online:**  
[www.mn.gov/careers](http://www.mn.gov/careers)  
 For further information, call 283-6211. AA/EOE

**Petroleum Transport Driver**  
 We have an opening for an additional Petroleum Transport Driver based out of the Luverne area. We operate throughout Southern Minnesota, Northern Iowa and Eastern South Dakota serving our customer's needs with great attention to detail, excellent service and safety standards on a daily basis.  
**We Offer:**  
 • Excellent income—ability to earn +/- \$60,000 annually.  
 • No Sundays. Home every night. Occasional Saturdays.  
 • Excellent health insurance  
 • 401(k) plan with employer match  
 • Vacation pay/PTO pay  
 • Company provided smart phone  
**Qualifications:**  
 • Class A CDL with combination vehicle, air brakes, general, tanker and hazardous materials endorsements  
 • Prior Class A driving experience with good driving record  
 • Operate computerized loading system  
 • Willing to learn/perform a variety of job tasks  
 If interested, email resume to Pete Bartelt at: [peteb@staplesoil.com](mailto:peteb@staplesoil.com)  
 Or call: **507-220-4521**  
**Staples OIL CO.**  
[www.StaplesOil.com](http://www.StaplesOil.com)

## EMPLOYMENT

**ADMINISTRATIVE ASSISTANT**  
**ROCK COUNTY LICENSE CENTER & RURAL WATER**  
 The Rock County Administrator is now accepting applications for the position of Administrative Assistant until June 20, 2018; the position is a full time with duties split between the License Center and Rock County Rural Water. The position performs a high level of customer service and conducts clerical work all while providing general office functions. Duties include: processing drivers licenses, license plates and title documents for motor vehicles, assists with the elections process and preparation and collection of real estate taxes, deed and mortgage taxes, tracks new customer assessments and payments for Rural Water in addition to preparing and processing monthly invoices, assisting with claims processing and prepares materials for Rural Water Board meetings. Applicant qualifications are a high school diploma or equivalent with a two year related degree and two years of work related experience or any equivalent combination of education, training and experience; must also possess good oral and writing communication skills and experience with Microsoft office software applications. This is a benefit eligible position with minimum hourly range of \$16.37 – \$17.70 DOQ and maximum hourly range of \$23.30.  
 A detailed job description and an application form for this position can be accessed at <http://www.co.rock.mn.us/employment.html>. For additional questions, please contact the Rock County Administrator's Office at 507-283-5065 or by email at [susan.skattum@co.rock.mn.us](mailto:susan.skattum@co.rock.mn.us)  
 An Equal Opportunity Employer

**Join our team!**  
**WE HAVE AN OPENING FOR A ASSISTANT DRIVER/WAREHOUSE SPECIALIST IN THE PIPESTONE, MN AREA**  
**Objective:** Ensure timely and bio secure delivery of product(s) to target destination(s). Secondary assist Warehouse team with order fulfillment.  
**Essential Functions**  
 • The ability to drive tractor/trailer to deliver product  
 • Understanding & adherence to Bio-Security rules & requirements  
 • 2/3 overnights a week • Home every weekend  
 • Effective communicator, team player, trustworthy and the ability to work independently  
**Position Specifications**  
 • **Education:** High School Diploma / GED preferred not required  
 • CDL with Air Brake endorsement or able to obtain soon after hiring  
 • Hazmat endorsement or able to obtain soon after hiring  
 • **Experience:** Truck driving experience preferred  
**PIPESTONE®**  
 TRANSPORT

**We offer an excellent compensation & benefit package:**  
 • HEALTH, DENTAL & VISION COVERAGE • Competitive Wages - based on position & experience  
 • 401k • Life, Long & Short Term Disability Insurance • Paid Holidays • PTO  
 • Scholarship Programs • Production Bonus • Pork Program • Flex Plan  
**If you or someone you know is interested in these opportunities, apply today online at [www.pipestonesystem.com](http://www.pipestonesystem.com) or call Human Resources at 507.825.2532**  
 Pre-employment drug testing & background screening required



**Looking for a work environment where you feel supported?**  
**REGIONAL - CERTIFIED NURSING ASSISTANT**  
 This position as Regional Certified Nursing Assistant would work a shared schedule between 3 locations Pipestone, Edgerton, & Luverne, MN. Will need to be available **32 hours per week minimum** and must be available to work 2 weekends/month and 3 Holidays/year.  
 Good Samaritan Society offers scholarship opportunities and loan repayments for qualified staff.  
**QUALIFICATIONS**  
 • Be certified as a Certified Nursing Assistant  
 • Ability to perform assigned tasks and meet requirements for in-services, training and meeting attendance  
 • Must be able to read, write and speak in English  
 Apply online at [good-sam.com/pipestone](http://good-sam.com/pipestone) or call Mandi Kuehl at 507-825-6919 for more information.  
**Good Samaritan Society®**  
 PIPESTONE  
 All qualified applicants will receive consideration for employment without regard to gender, race, religion, marital status, color, genetic information, age, sexual orientation, gender identity, national origin, disability, veterans status or other protected status. 15-G1163

**News for all ages.**  
[www.star-herald.com](http://www.star-herald.com)

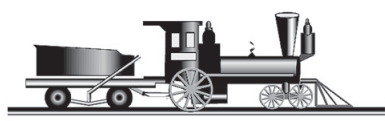

**Midwest Railcar Repair, Inc.**  
25965 482nd Ave., Brandon, SD 57005

**Current Opening for Welders / Railcar Repairer**

If you are looking for a career using your mechanical background and welding skills, then we're the place for you! At Midwest Railcar Repair, Inc., we repair, maintain and upgrade railcars - keeping an entire industry on track. We are looking for individuals who are highly motivated with a desire to succeed. We offer excellent wages and benefits with opportunities for advancement. Come join our team today! Apply in person or on line @ mwrail.com.

**BENEFITS INCLUDE:**

- Great work schedule 6:00 a.m. to 2:30 p.m. Monday thru Friday.
- Excellent Pay
- Hiring Bonus
- Health and Life Insurance
- Paid Time Off (PTO)
- Retirement Benefit Plans

**REQUIREMENTS:**

- High School diploma or GED
- Previous welding experience required
- Mechanical background helpful
- Applicant must pass a pre-employment drug test

*Congratulations Connell Car Care Tool Box Grand Prize Winner*

*Thanks to every one who stopped by and helped us celebrate 40 years!*

**NAPA AUTO PARTS**

106 South Estey St  
Luverne, MN  
507-283-4483

Owned & operated by the Wiese Family since 1978

**ROCK COUNTY VETERANS**

Did you serve on Active Military Duty?  
Do you have an honorable discharge?  
Contact your veteran services officer to discuss eligibility for federal and state benefits.

**Veterans Linkage Line**  
minnesotaveteran.org | 1-888-LinkVet (546-5838)

Help for veterans and families

**Rock County Veterans Services**  
507-283-5061  
M-F: 8 a.m. to Noon  
Rock County Courthouse

Visit us online! [Star-Herald.com](http://Star-Herald.com)

**DeBoer Edgerton**

|   |   |   |  |
|---|---|---|--|
| <p><b>2018 CHEVROLET EQUINOX</b></p> <p><b>NEW</b></p> <p>*WHEN FINANCED WITH GM FINANCIAL</p> <p>LT, DRIVER CONFIDENCE &amp; CONVENIENCE PKG #1869</p> <p>MSRP: \$32,385 <b>\$26,890</b></p> | <p><b>2018 CHEVROLET IMPALA</b></p> <p><b>NEW</b></p> <p>LT, STYLE &amp; TECHNOLOGY PKG, LT CONVENIENCE PKG #1821</p> <p>MSRP: \$33,065 <b>\$28,713</b></p> | <p><b>2017 CHEVROLET SILVERADO 1500</b></p> <p>LTZ PLUS PKG, HEATED SEATS, 23K #1890A</p> <p>MSRP: \$45,575 <b>\$38,995</b></p> | <p><b>2016 CHEVROLET SILVERADO 1500</b></p> <p>LTZ, SPORT PKG, BOSE SOUND, 27K #18106M</p> <p>MSRP: \$44,875 <b>\$39,985</b></p> |
|---|---|---|--|

**Auto Check** [www.deboerchev.com](http://www.deboerchev.com) 507-442-4341

**CHEVROLET CERTIFIED SERVICE**

dining & entertainment

**Gospel Music with the Allen Family**

**Steen Reformed Church**  
Sunday, June 24  
6 p.m.

a free-will offering will be taken for the Allen family refreshments will follow

**Luverne Blue Mound Liquor**  
319 W Main St, Luverne 507-449-5052

**REBATE SAVE \$10** on two 1.75L bottles

Gift Cards available

Follow us on Twitter @bluemoundliquor & Instagram luvernebluemoundliquor

**CALLING ALL SUPERHEROES TEAM ETHAN**

**SAT, JUNE 23 • 1-10PM**  
Downtown Beaver Creek

Bean Bag Tournament (1pm start)  
Bake Sale (1pm-gone)  
Kid Bouncy Houses (2-7pm)  
Kid Tractor Pull (2pm registration - 3pm start)  
Meal (5-7pm)  
Raffle Items (drawing at 7pm)  
50/50 (drawing at 7pm)  
In The Wind Karaoke (7:30pm start)

Pre-register for the bean bag tournament by calling Marci at Up the Dam Creek 507-204-7740  
For more info or to make a donation call Mandy Conger 605-201-3093

Ethan is the son of Ernie & Heather Erickson.  
All proceeds from this benefit will help the family with medical bills & expenses.

**UP THE DAM CREEK**  
Downtown Beaver Creek • 507-673-2528  
3-7 Mon-Thurs • 10am - 1am Fri & Sat

**Sunday Brunch**  
June 24 11am - 3pm

Adults \$12.99  
Seniors 60+ \$10.99  
Kids 6-12 \$8.99 | Kids 6 & under \$4.99  
Drink included with kids meals  
Mimosas and Bloody Mary specials

Come and enjoy our brunch! Something for everyone!

**Howling Dog SALOON**  
507-449-0454

**ST. CATHERINE'S CHURCH**

**Salad Luncheon**  
Thursday, June 21  
11:00 a.m. - 1:00 p.m.  
St. Catherine's Parish Hall 203 E. Brown St.

Come and enjoy a variety of salads and hot dishes.  
'Take-outs' available

Adults \$6 • Students \$3 • Kids 5 & under FREE

**GREEN LANTERN Steakhouse**  
**NOW OPEN** Daily at 5 p.m.

Call us for your anniversaries, graduations, small business meetings.

**Sunday Brunch** Every Sunday 10 a.m. - 2 p.m.

- ROAST BEEF • HAM
- BACON • SAUSAGE
- EGGS • FRENCH TOAST
- AND LOTS MORE!

Adults \$10.95  
Kids under 13 \$7.95

Opens 7 a.m. daily  
**GREEN LANTERN CAFE & BAR**  
HARDWICK, MN  
507-669-2246

**HARDWICK JUBILEE DAYS**  
JUNE 22-23-24

|  |   |
|--|---|
| <p>FRIDAY, JUNE 22</p> <p><b>FOOSBALL TOURNAMENT</b><br/>Friday &amp; Saturday at Green Lantern Bar</p> <p><b>HARDWICK FAST-PITCH GAME - 8 pm</b></p>                | <p>SATURDAY, JUNE 23</p> <p><b>CO-ED TEAM SOFTBALL TOURNAMENT</b><br/>PRE-REGISTER YOUR TEAM WITH CRYSTAL SWENSON 507-920-8436</p>  |
| <p>SATURDAY, JUNE 23</p> <p><b>COMMUNITY MEAL</b><br/>SERVING 5 TO 7 PM<br/>HARDWICK FIRE HALL<br/>ICE CREAM SERVED BY ZION YOUTH<br/>MUSIC BY RON AND JANE COTE</p> | <p>SATURDAY, JUNE 23</p> <p><b>PARADE</b><br/>7 PM ON MAIN STREET<br/>SIGN-UP AT PARADE LINE - UP WEST OF MAIN STREET</p>   |
| <p>SATURDAY, JUNE 23</p> <p><b>PEDAL PULL</b><br/>AGES 4-11<br/>MAIN STREET FOLLOWING PARADE</p>   | <p>SATURDAY, JUNE 23</p> <p><b>PEDAL PULL SPONSORED BY:</b><br/>Alliance Communications, Buffalo Ridge Concrete, CHS, Exchange State Bank, Hardwick Legion, Ketterling Services, Mouw's Feed &amp; Grain, Popkes Oil, and Roos Concrete</p> |
| <p>SATURDAY, JUNE 23</p> <p><b>HAY BALE TOSS</b><br/>GUYS AND GALS<br/>MAIN STREET FOLLOWING PARADE</p>  | <p>SATURDAY, JUNE 23</p> <p><b>STREET DANCE</b><br/>9 PM - 1 AM<br/>MUSIC BY 'ROCK 'N ROLL DAMNATIONS'<br/>SPONSORED BY GREEN LANTERN BAR</p>   |
| <p>SUNDAY, JUNE 24</p> <p>LUNCH SERVED BY ZION YOUTH<br/>FREE WILL OFFERING</p>  | <p><b>OUTDOOR COMMUNITY WORSHIP SERVICE</b><br/>10:30 AM<br/>ZION LUTHERAN CHURCH PARKING LOT</p>   |

**ELLSWORTH FAMILY FUN DAYS** with Midwest Rides Carnival  
JUNE 22-24

**FRIDAY, JUNE 22**

10:00 a.m. - 6:00 p.m. Kanaranzi Creek & Empty Pockets open  
4:00 - 7:00 p.m. Baked Potato Supper @ ZPC - sponsored by Zion Youth  
4:30 - 6:00 p.m. - Legion Bingo - under the tent-main street  
5:00 p.m. - Carnival - Midwest Rides open  
6:00 p.m. - Little Miss Ellsworth Contest - main street  
6:30 p.m. Kids Pedal Pull (age 4-11) - main street  
8:00 p.m. Scavenger Hunt - sponsored by EPTO  
9:00 p.m. - DJ/Karaoke @ Mickie's - under the tent-main street

**SATURDAY, JUNE 23**

9:00 a.m. - 3 on 3 Basketball @ EHS - sponsored by EHS Band  
10:00 a.m. - 8:00 p.m. Kanaranzi Creek & Empty Pockets open  
10:30 a.m. - Pie & Ice Cream Social @ Empty Pockets - sponsored by PVM Volunteers  
11:30 a.m. Register - 12:00 noon Start - Bean Bag Tournament - main street  
1:00 - 5:00 p.m. Craft Fair - main street  
2:00 p.m. - Carnival - Midwest Rides open  
5:00-6:30 p.m. - Great Smoke Out Meal - serving Ribs & Pork Loin (under the tent - main street)  
6:30 p.m. Parade  
8:00 p.m. Cow Pie Bingo - main street  
9:00 p.m. - DJ/Karaoke @ Mickie's - under the tent-main street

**SUNDAY, JUNE 24**

9:00 a.m. - 12:30 p.m. - Firemen's Pancake Breakfast @ Fire Hall  
10:30 a.m. - Community Worship Service @ St. Mary's Church  
12:00 noon - Big Ticket Drawing @ Fire Hall

**Midwest Rides Carnival** Advanced Ticket Sales and Wristbands  
8 Tickets for \$20.00 - 1 ticket per ride = \$2.50  
Or Purchase a wristband for \$50.00 and ride all weekend  
June 4 through June 22 (ending at 4:00 p.m.) You may purchase advanced tickets or wristbands at: Exchange State Bank - Ellsworth Food Center - Ellsworth Locker - Domeyer Implement  
Tickets purchased the night of the carnival - 18 tickets for \$20.00  
It will take 3 tickets per ride = \$3.33

**KIDS ROCK SPORTS CAMP**  
sponsored by Living Rock Church  
Luverne, MN | June 18-22 | 6:30-8:30pm

Completed K-5th Grade  
registration \$10 / \$30 family maximum  
sign up at: [www.livingrockswmn.org/sportscamp](http://www.livingrockswmn.org/sportscamp)  
or call 507-449-0057

Join us for skills in soccer, basketball, football, track & field and cheerleading at the Luverne City Park

There will be Bible study, give-aways, t-shirts and of course loads of fun for participants!!!

Friday night will feature food, awards & games!

[www.livingrockswmn.org](http://www.livingrockswmn.org)

The news of Rock County.  
**Star-Herald.com**